

Seal / Stamp:

APPROVAL IS ONLY FOR CONFORMANCE WITH THE DESIGN CONCEPT OF THE PROJECT AND COMPLIANCE WITH THE INFORMATION GIVEN IN THE CONTRACT DOCUMENTS. THE CONTRACTOR IS RESPONSIBLE FOR DIMENSIONS TO BE CONFIRMED AND CORRELATED AT THE JOB SITE: FOR INFORMATION THAT PERTAINS SOLELY TO THE FABRICATION PROCESSES OR TO TECHNIQUES OF CONSTRUCTION AND FOR COORDINATION OF THE WORK OF ALL TRADES.

Owner / Owner Representative Date

Contractor Date

Drawing Status:

Bid Set

Owner:		
W26051 WI-95, Arcadia, WI 54612		PH.(608) 323-3470
Project Name:		
Memorial Park - Arcadia, WI Tennis & Pickleball Courts		
Project Address:		
551 Memorial Park Dr, Arcadia, WI 54612		
Sheet Name:		
Demo & Excavation Plan		
Designer:	RON WANKE	Drawing Number:
Checker:	MATT REEDY	Sheet Number:
Drafter:	MATT GOULETTE	C-100
Scale:	1/4" = 1'-0"	
Date:	04/19/23	

C-100

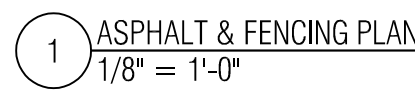

C-101

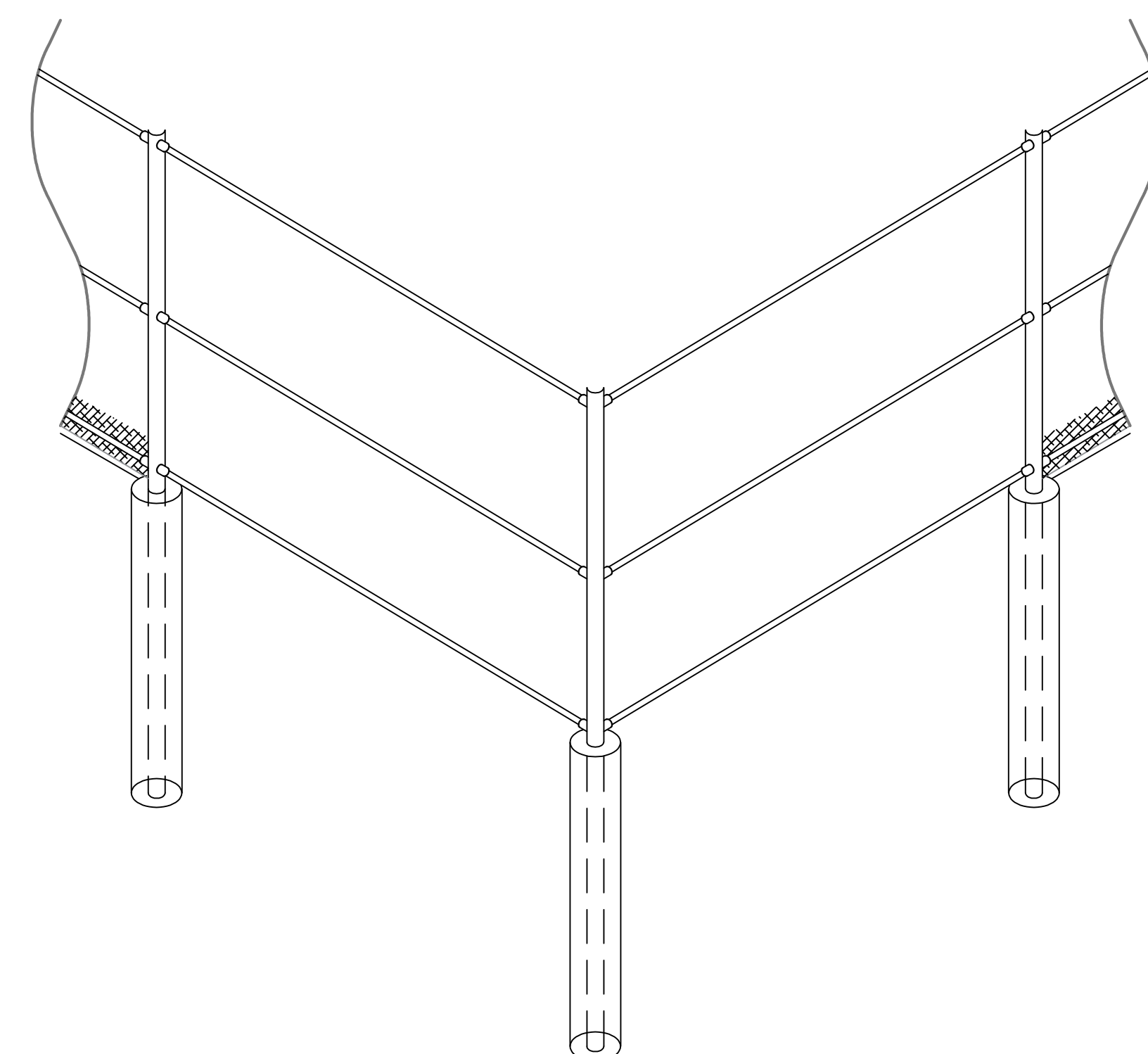
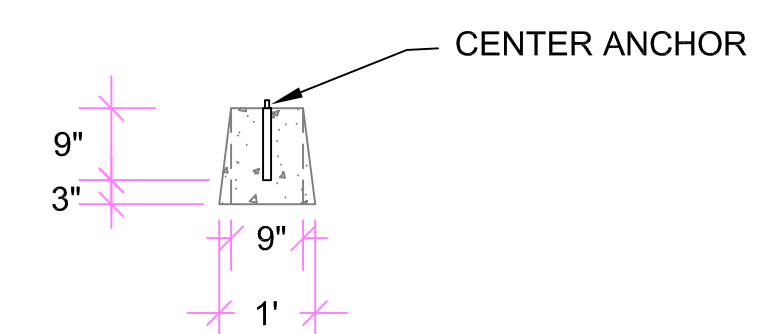
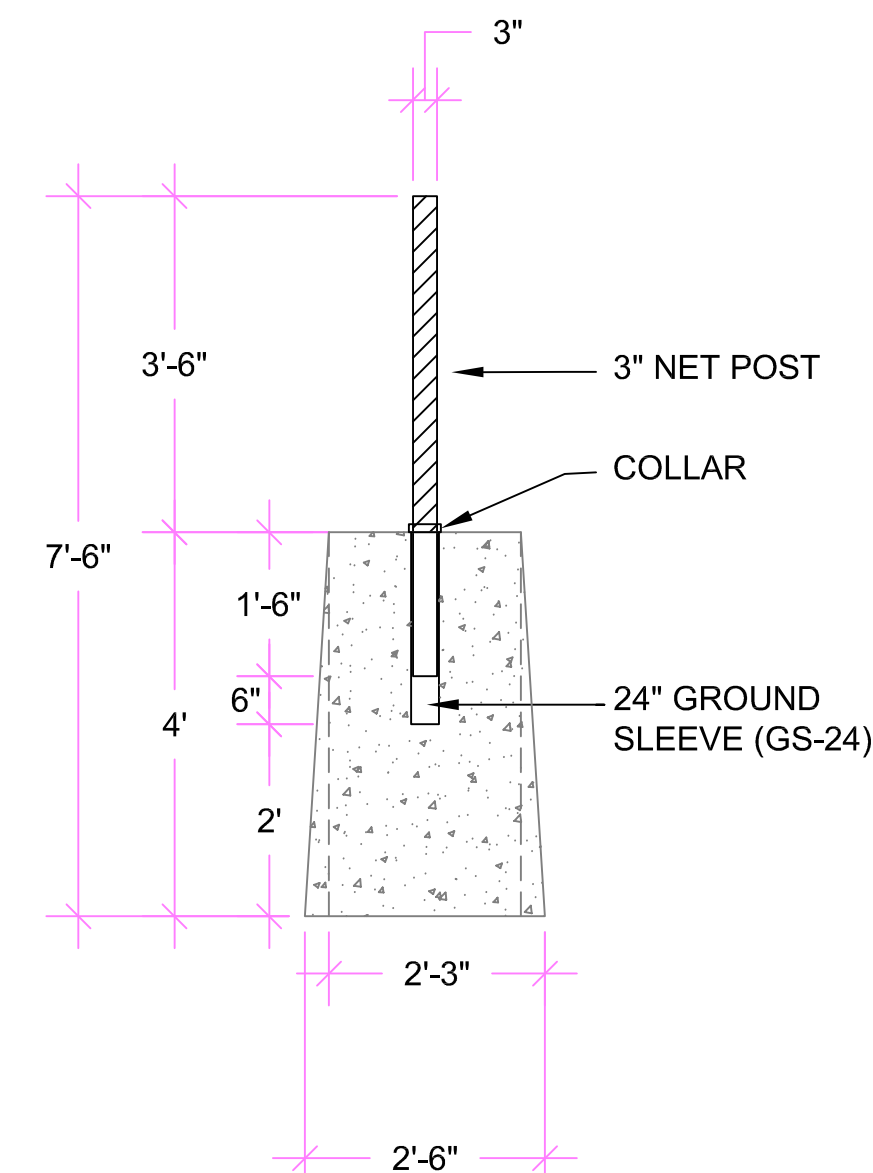
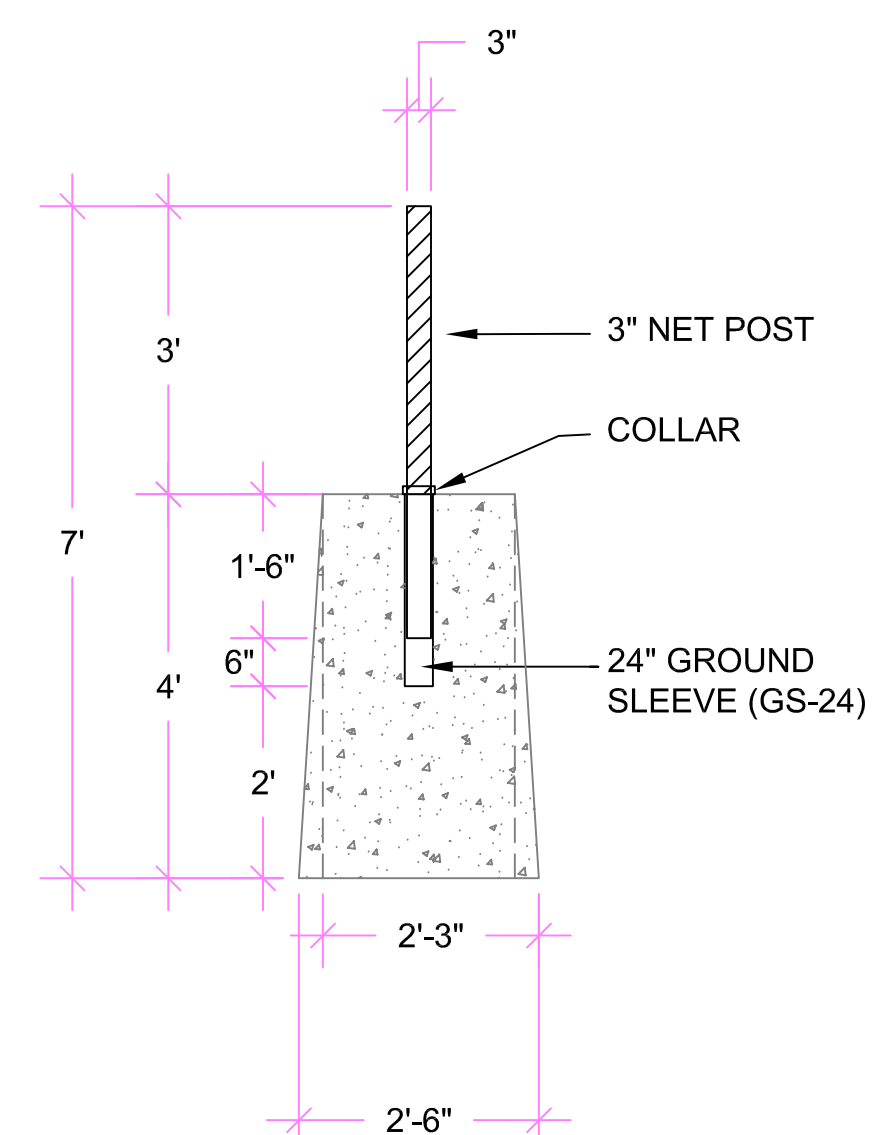
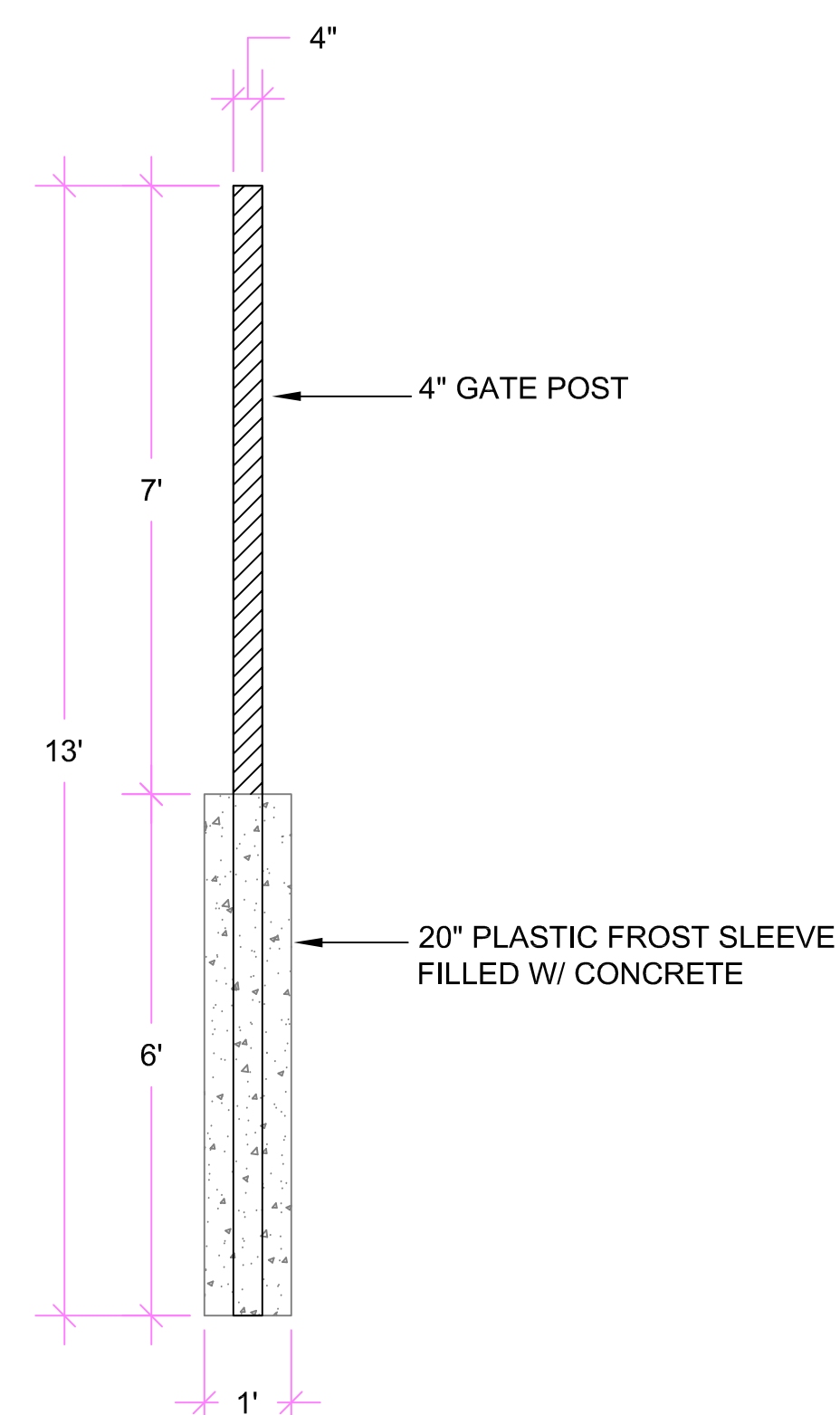
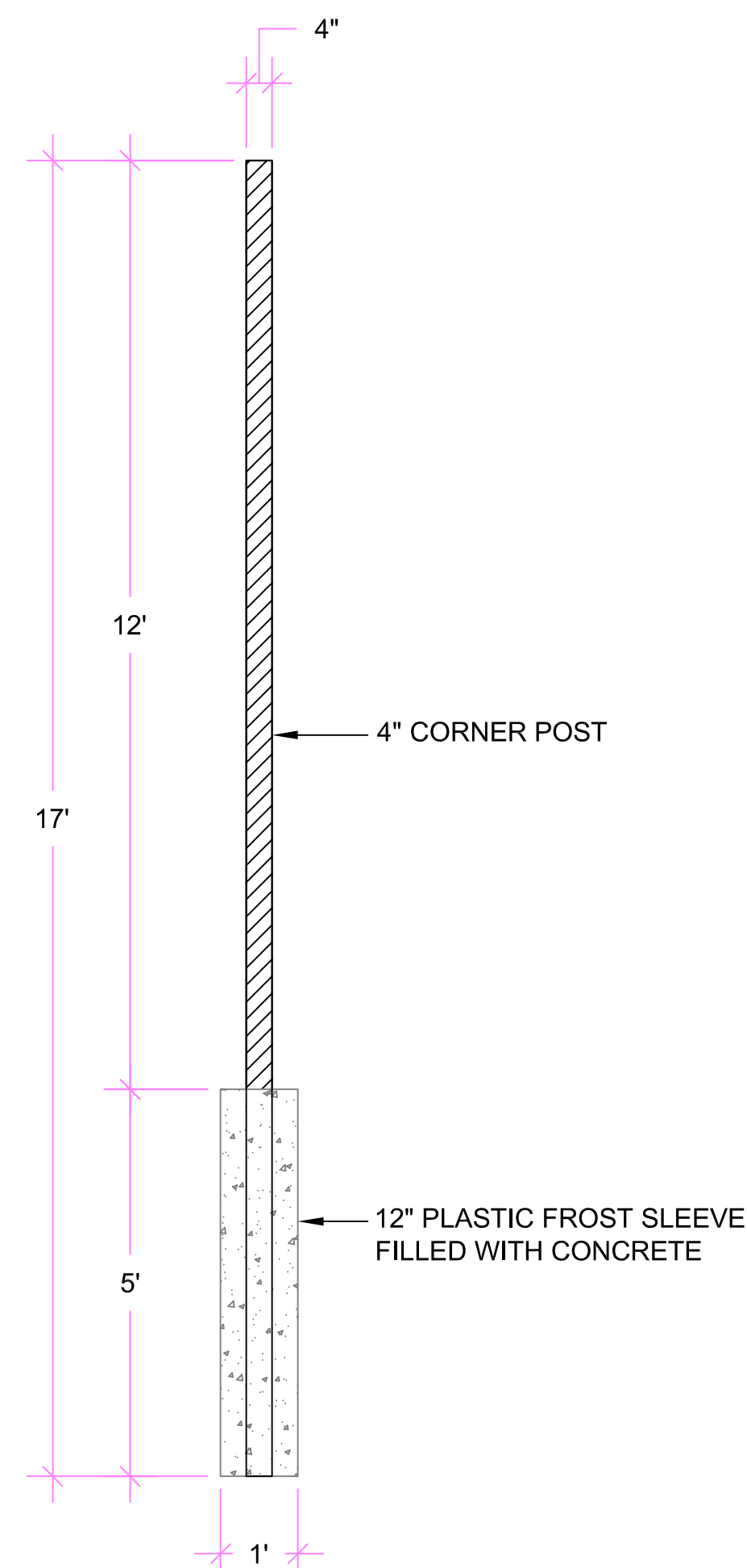
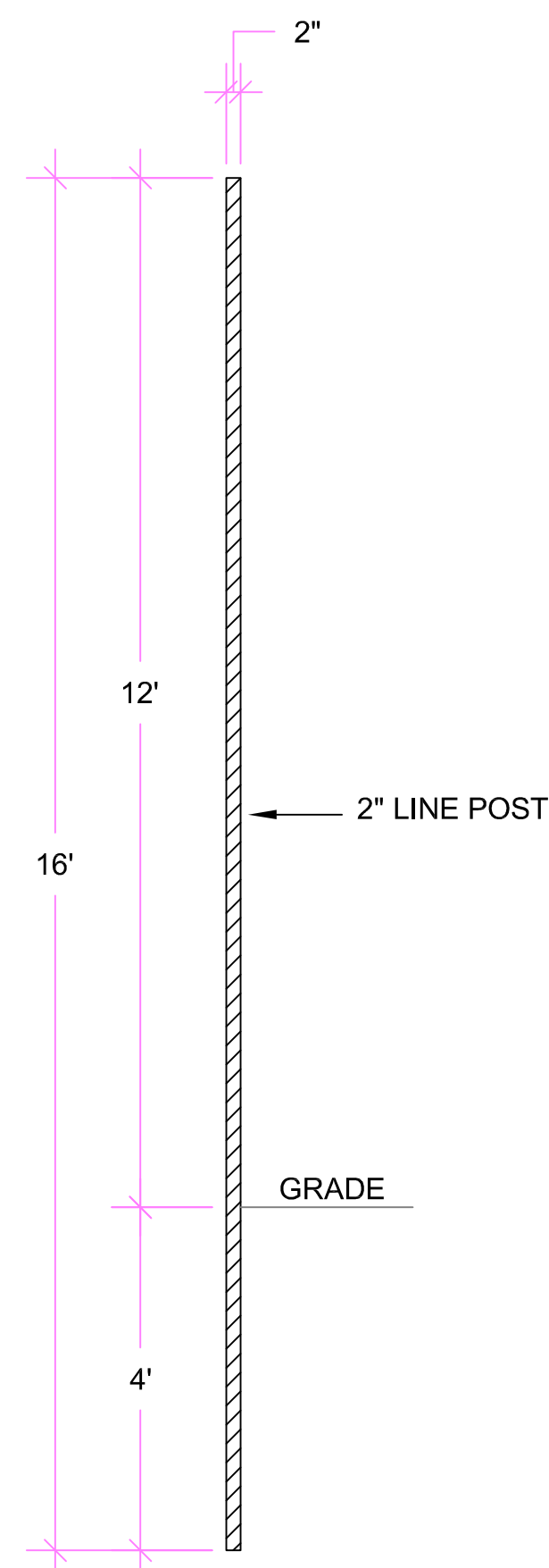

ITEM	POST SIZE O.D.
TOP, MIDDLE, BOTTOM RAIL	1 $\frac{5}{8}$ "
LINE POST	2"
CORNER, END, OR PULL POST	4"
PICKLEBALL NET POST	3"
TENNIS NET POST	3"
GATE POSTS < 6 FT	4"

1. CHAIN LINK FABRIC, POST, TRUSS RODS, TENSION WIRES, TIE WIRES, STRETCHER BARS, GATES AND ALL MISCELLANEOUS FITTINGS AND HARDWARE SHALL MEET THE REQUIREMENTS OF AASHTO AND ASTM.
2. ALL PIPE TO BE SCHEDULE 40 W/ ZINC COATING OF 1.8 OZ./SF.
3. ALL FABRIC TO BE NO. 9 GAGE COATED AT THE RATE OF 1.8 OZ./SF.

Seal / Stamp:

APPROVAL IS ONLY FOR CONFORMANCE WITH THE DESIGN CONCEPT OF THE PROJECT AND COMPLIANCE WITH THE INFORMATION GIVEN IN THE CONTRACT DOCUMENTS. THE CONTRACTOR IS RESPONSIBLE FOR DIMENSIONS TO BE CONFIRMED AND CORRELATED AT THE JOB SITE: FOR INFORMATION THAT PERTAINS SOLELY TO THE FABRICATION PROCESSES OR TO TECHNIQUES OF CONSTRUCTION AND FOR COORDINATION OF THE WORK OF ALL TRADES.

Owner / Owner Representative	Date
------------------------------	------

Contractor _____ Date _____

Drawing Status:

Bid Set

Architect / Engineer:

[illegible]

Owner:



W26051 WI-95, Arcadia, WI 54612 PH.(608) 323-3470

Project Name:

Memorial Park - Arcadia, WI
Tennis & Pickleball Courts

Project Address:

551 Memorial Park Dr. Arcadia, WI 54612

Sheet Name:

Fencing Details

Designer:	Drawing Number:
RON WANEK	TBD

Checker:	Sheet Number:
MATT REEDY	

Drafter: MATT GOULETTE

Scale:
AS INDICATED

AS INDICATED
Date: 04/19/23

C-102

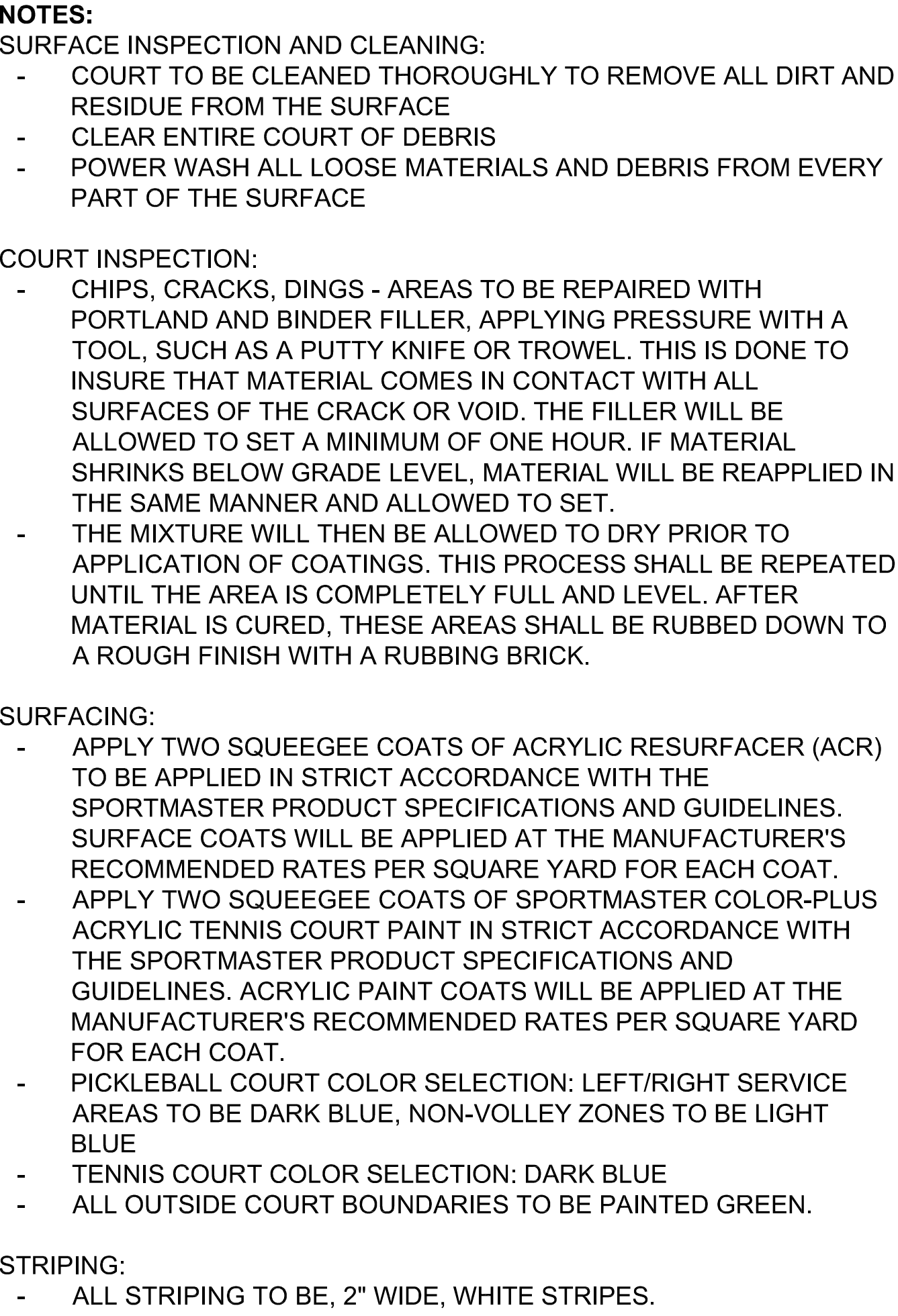

C-103